

NOTES:

1. Customer facilities shall comply with Company Standards, the National Electrical Code, and authorities having jurisdiction.
2. Buildings or other facilities shall not be constructed over existing company supply lines, nor shall any company supply lines pass under existing buildings or facilities.
3. Schedule 80 PVC for elbows and above ground facilities are required. Also see drawings SS8.6-4 & SS8.6-6.
4. Main breaker should be within 2'-0" of meter. Outside wall is recommended.
5. Customer shall install meter enclosure.
6. Minimum 3 ft. clearance between electric meter and gas meter.
7. For grounding information see section 11.3.
8. Any Service greater than 200 amps, consult the Company.

Call Before You Dig
1-888-258-0808

In locations with underground facilities, the Customer shall notify One Call and shall have One Call locate all underground facilities before digging. It shall be the responsibility of the Customer to stay clear of all underground facilities.

ENTERGY SERVICES, INC.			
TYPICAL SINGLE PHASE RESIDENTIAL FLOOD PLAIN RAISED FOUNDATION METER ACCESS REQUIREMENTS FOR UNDERGROUND FACILITIES			
APPROVED BY:	JRH	DATE:	August 2007
CHECKED BY:	JED	SCALE:	NONE
DRAWN BY:	DAT		
		No. SS11.7-2	
PLOT	1=1	SH.	1 OF 1

NO.	DATE:	REVISION	BY:	APPR:
-----	-------	----------	-----	-------

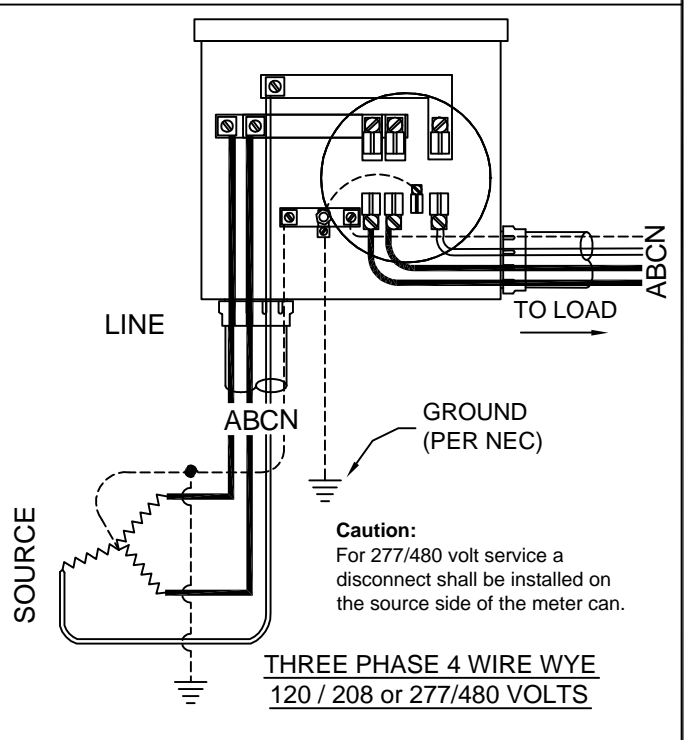
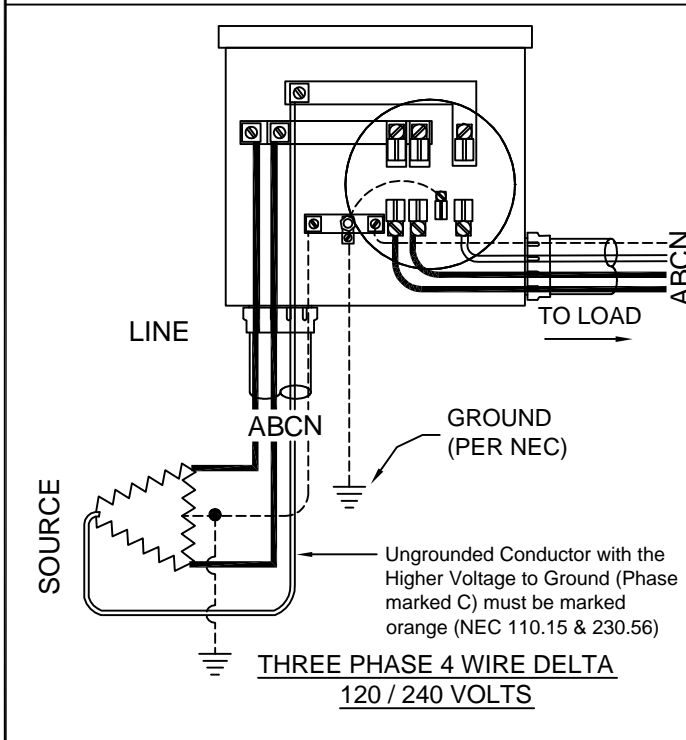
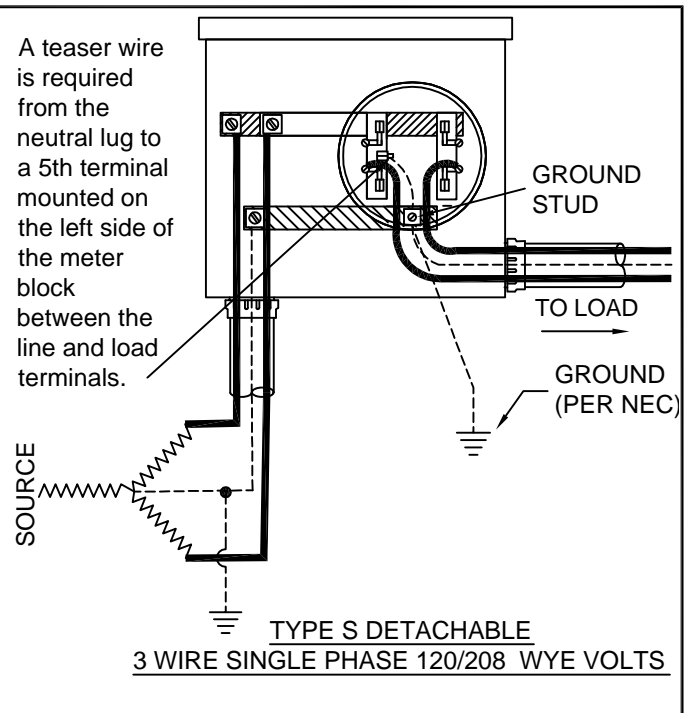
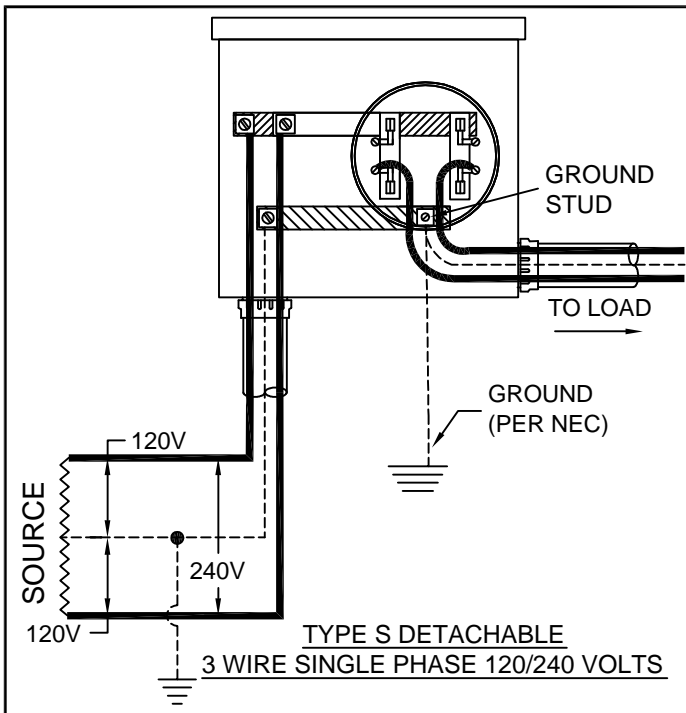

Notes:

1. All diagrams on this drawing show connections when the switch is installed on the right side (see Right Side below) of the meter socket. If the switch is installed on the left side of the meter socket you will need to mirror this diagram (see Left Side below).
2. All sockets, except residential single phase less than 320 Amps, shall have a manual mechanical gang operated bypass switch.
3. Load and supply wires shall not cross in the meter socket (11.1.2.7)

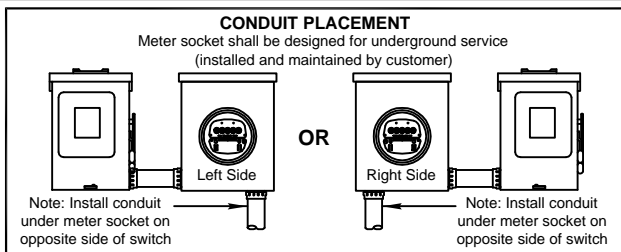

ENTERGY SERVICES, INC.

WIRING DIAGRAM CONNECTIONS FOR UNDERGROUND SELF CONTAINED METERS

APPROVED BY: JRH	DATE: APRIL 2005
CHECKED BY: JED	SCALE: NONE
DRAWN BY: DAT	

No. SS11.8-2

PLOT 1=1 SH. 2 OF 2

Entergy

1	3/08	UPDATED: CUSTOMER INSTALLATION STANDARDS TEAM	DAT
NO.	DATE:	REVISION	BY: APPR: